

Planning Permit No. A/665/90

APPROVED

SUBJECT TO THE CONDITIONS IN THE PERMIT LETTER.

No. A/24580/90 dt. 1-06-90

C. R. Unnala

FOR MEMBERS OF THE TOWN PLANNING BOARD

MADRAS 600 003

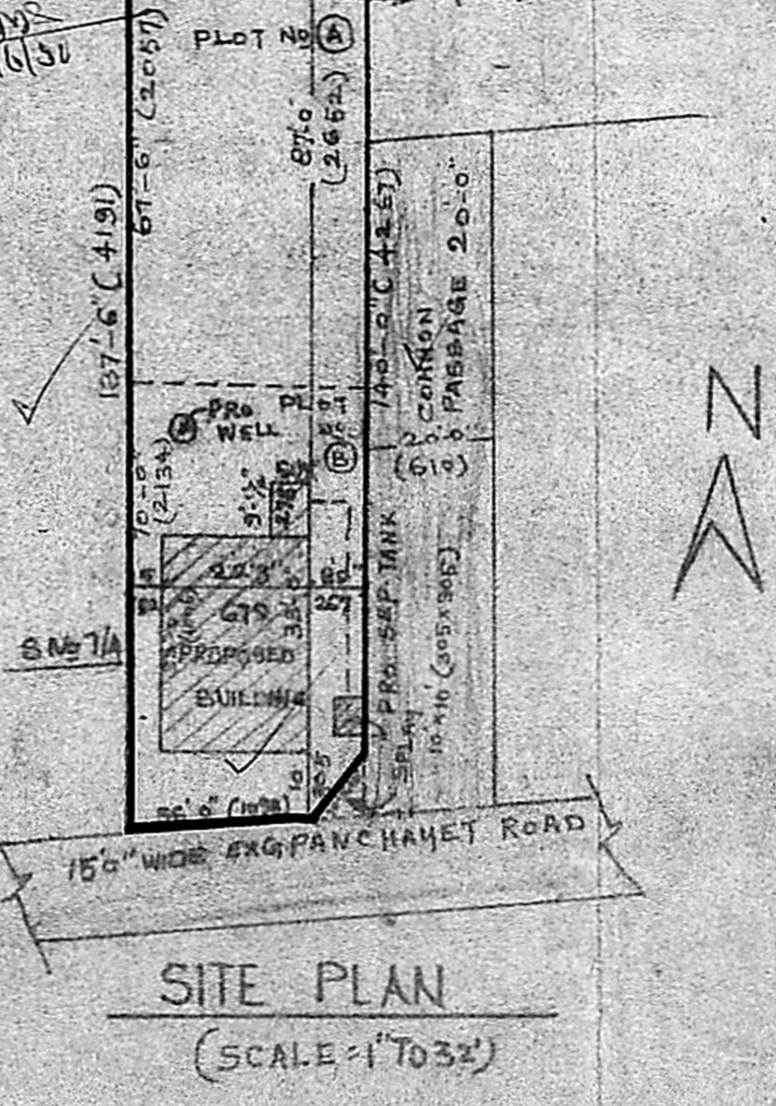

55 JOINERY

DOOR	D'	3'3" x 6'6"	(100 x 198)
"	"	7'6" x 6'0"	(75 x 183)
WINDOW	W'	3'0" x 4'6"	(91 x 137)
"	"	4'6" x 4'6"	(137 x 137)
VENTILATOR	V'	2'6" x 5'0"	(75 x 91)

Verified with previous and present drawings and found correct. No objection with the above plan.

1/6/90

EXTEND

PLOT AREA 5095 Sqft / 473.84 m²

PROPOSED PLINTH AREA 784 Sqft / 72.87 m²

CARPET AREA 632 Sqft / 58.7 m²

SCALE - 1" TO 8' 1:100

PLAN SHOWING THE PROPOSED CONSTRUCTION OF A RESIDENTIAL BUILDING IN SO NO 7/5 PLOT NO. 60F 144 KASPAPURAM VILLAGE; KASPAPURAM ST. THOMAS MOUNT PANCHAYET UNION CHITTLAPAKKAM SAIDAPET TALUK CHENGELPET DT.

G. Jamuna
OWNER

P. MANOHARAN, D.C.E.
LICENCED SURVEYOR & CONSULTING ENGINEER
Alundur Municipality & Tambaram Municipality
41, Chithambaram Street,
CHROMPET, MADRAS-44.